

CERTIFIED LAND CORNER RECORDATION

DESCRIPTION OF CORNER EVIDENCE FOUND, AND ORIGINAL RECORD (if known)

G.L.O. Retracement survey accepted 28 May 1913 by the Surveyor General, of T12N., R62W. 6th PM calls for 1" dia iron pipe with a brass cap.

DESCRIPTION OF MONUMENT AND ACCESSORIES ESTABLISHED TO PERPETUATE THE ORIGINAL LOCATION OF THIS CORNER:

Found monument as described 1.3 ft below the surface of County Road 150. The iron pipe was bent towards the North. Set 32" long No 5 rebar on the South side of the monument as shown. The rebar, as shown, has an aluminum cap marked as a witness corner and buried approximately 0.4 ft below road surface.

SKETCH, WITH COURSE AND DISTANCE TO ADJACENT CORNER IF DETERMINED IN THIS SURVEY.
(May Sketch or Paste Reproduction on Reverse Side.)

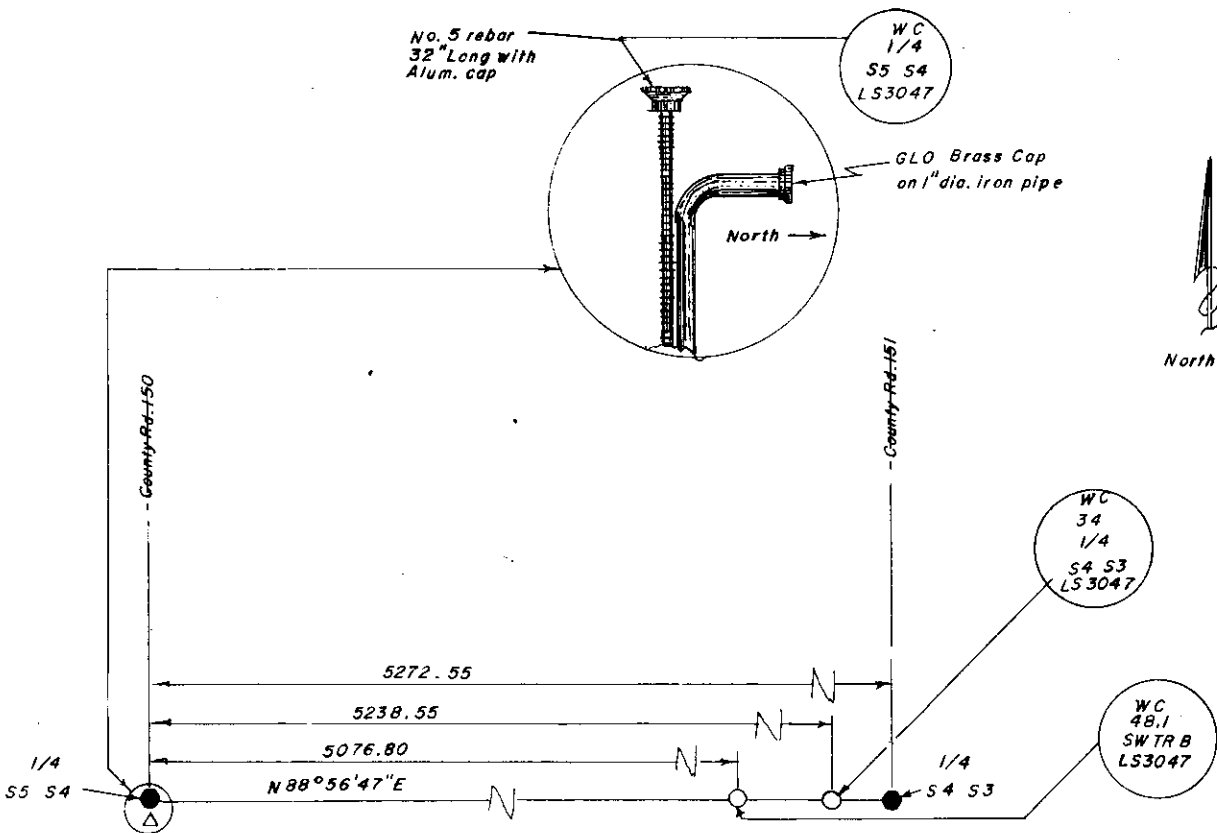

I, Larry T. Perry L.S. certify that I have carefully performed or reviewed the work done on the diagrammed corner as reported on this recordation form and approve the same.

Larry T. Perry L.S. 3047
Signature of Surveyor Registration No.

STATE OF WYOMING,
Office of Clerk and Recorder,
County of Taramie

676290

This "corner record" was filed for record on the NOV 5 day of 1982, 19____, was noted on the cross-index plat and is assigned page No. _____, in book No. _____.

John C. Whitehead
County Official

Cross Index No. _____	T. _____	R. _____	Mer. _____
_____	T. _____	R. _____	Mer. _____
_____	T. _____	R. _____	Mer. _____
_____	T. _____	R. _____	Mer. _____
_____	T. _____	R. _____	Mer. _____
_____	T. _____	R. _____	Mer. _____
_____	T. _____	R. _____	Mer. _____

C13 - T12R62